

FACILITY RENTAL INFORMATION

217 Metropole Avenue, Avalon, CA 90704



BROWN FAMILY DIGITAL THEATER

Perfect for a small presentation, lecture, staff training, or a slideshow of an exotic trip, the digital theater offers comfortable auditorium-style seating with a built-in projector and screen. Our expansive lobby or intimate atrium offer areas for mingling, food and beverages or additional group activities.

INDOOR | 24 SEATS

RATE: \$900 (Includes use of the *Hagenah Family Lobby* or *Hinchliffe Family Atrium*)

HINCHLIFFE FAMILY ATRIUM

This intimate outdoor garden space is graced by a colorful Catalina tile mural and set among lush landscaping. Only steps away from the museum's galleries, this outdoor atrium is ideal for receptions, cocktail parties and luncheons.

OUTDOOR | 30 SEATED | 50 COCKTAIL

1,023 SQ. FEET | RATE: \$900

ARTISTS' PLAZA**

This plaza is defined by a hacienda-style tiled colonnade, the grand architectural towers of the museum and the cupola-topped gallery. All this with views of the garden and lower atrium make it the ideal location for cocktail receptions, wedding ceremony and luncheons.

OUTDOOR | 50 SEATED | 50 COCKTAIL

2,962 SQ. FEET | RATE: \$2,200

SCHREINER FAMILY PLAZA**

Indulge in an elegant dinner reception or dance the night away to the music of your choice under the bright stars of the Avalon sky. Imagine exchanging your vows under the hacienda-style gazebo with stunning views of the Wrigley Mansion, lush hills and Avalon's unmatched harbor view.

OUTDOOR | 220 SEATED | 300 COCKTAIL

3,777 SQ. FEET | RATE: \$3,700

**The Schreiner Family Plaza and Artists' Plaza may be booked together.

MAXIMUM CAPACITY: 300 | RATE: \$5,700

ACKERMAN FAMILY AMPHITHEATER*

The outdoor auditorium, surrounded by sloping hills, olive trees and sculptures offers a sweeping view of the museum's upper level. The amphitheater is ideal at night when guests may view films, presentations or photo slideshows.

OUTDOOR | 60-100 SEATED

RATE: \$1,200

*Add to either plaza for \$1,000

ADA BLANCHE WRIGLEY SCHREINER PLAZAS AND AMPHITHEATER

Bright, airy and spacious the entire upper floor of the museum is available for your multi-function event. The flexibility of the space allows for separate functions at the same time, with privacy in each area. Separate your group into different areas for training, host cocktails before guests enter a dining area, or use the amphitheater screen to introduce or conclude an event. The possibilities are endless. This option is ideal for receptions, weddings, corporate dinners, team building activities or large group lectures.

OUTDOOR | 400 SEATED

6739 SQ. FEET | RATE: \$6,300

PATRICIA GRACE STEELE GAZEBO

This hacienda-style gazebo is the ideal location for a romantic proposal, picnic, or a sophisticated dinner under Dale Chihuly's *Aureolin Yellow Spire Chandelier*. Offering views of Avalon, its lush hillside and the ocean, our gazebo may be the most unique rental space on the island.

OUTDOOR | 30 SEATED | 50 COCKTAIL

RATE: \$685

ACCOMMODATIONS & ADDITIONS

- All rental fees listed are based on a 5-hour time frame. (This fee includes: 1 hour for setup, 3 hours for your event and 1 hour for break down.)
- Additional event time to be billed at \$500 an hour.
- Each additional hour for setup and break down will be billed at \$150/hour.
- Refundable damage deposit of \$2,000 to be held with a valid credit card.
- Rental fee includes tables, chairs & linens (navy or cream)
- Membership to the Catalina Island Museum is required.
- Facility fees include (1) security guard and custodial fees. (Additional security needs will incur additional charges).
- A general liability insurance policy or "rider" must be obtained for the date of the event.
- Exhibition Galleries can be open to guests for an additional charge.
- Audio visual assistance may incur additional charges. (Except when renting the Amphitheater or Digital Theater.)
- No food or drinks allowed in the exhibition galleries.
- No outside food or beverages are allowed to be brought in to the museum without prior permission.
- All events partaking in alcoholic beverages are required to provide ABC documentation through caterer.

First Level

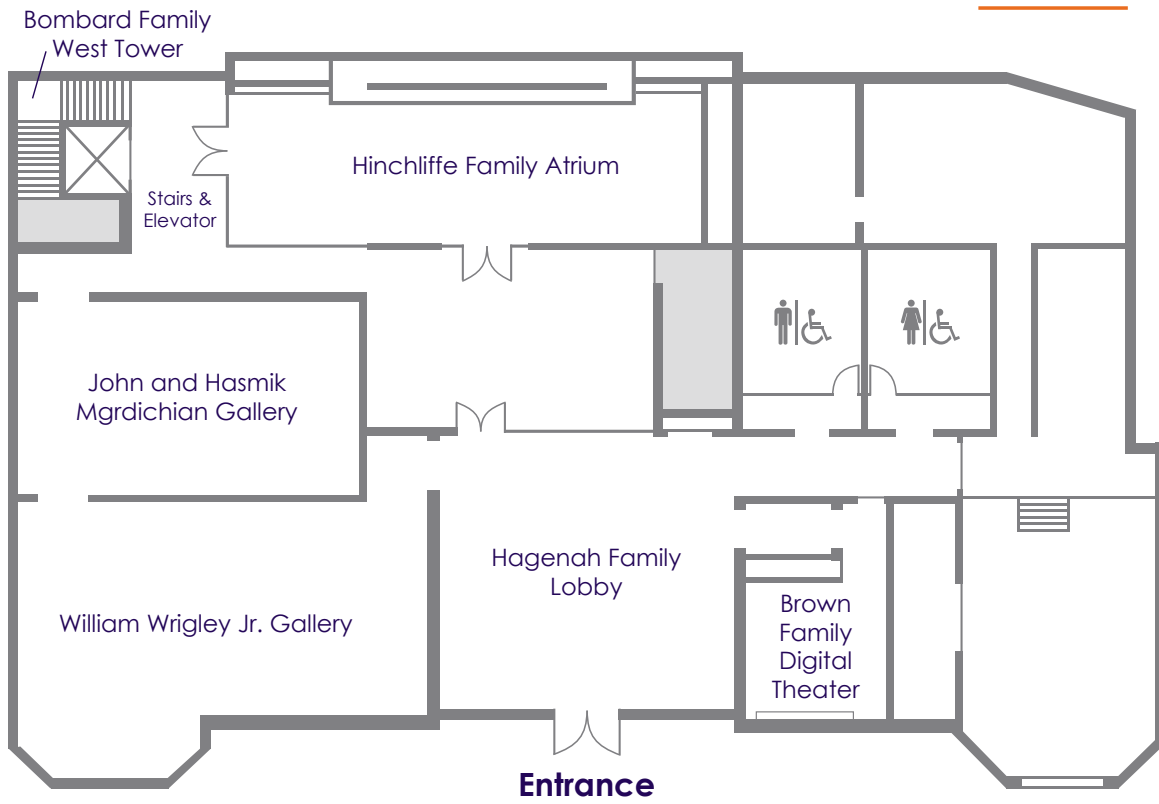

Second Level

