



**Prime Central Minnesota location, prime space and service....**

- Located in the heart of St. Cloud on the banks of the Mississippi River
- 150,000 square feet overall
- More than 60,000 square feet of continuous exhibit hall with 24-foot ceilings
- Flexible pre-function space
- Easy on-grade load-in access plus loading dock
- Full service lodging, restaurants and attractions nearby
- Over 1,200 parking stalls adjacent to building

**And, there's more ....**

- Flexible space and accommodating staff to meet your every need
- Event coordination
- Specialized seating set-ups
- Audio and visual set-up with standby service
- Full service food and beverage options available for every style and taste



**Dimensions and Capacities:**

Suite/Room Name	Gross Square Footage	Dimensions	Ceiling Height	Theater Seating	Class Room	Banquet Round	Boothing
<b>Opportunities Suite</b>	3,884	108 x 36.5	10' 0"	325	160	190	23
Bell Room	754	26 x 29	10' 0"	60	32	40	
Alexander Room	754	26 x 29	10' 0"	60	32	40	
Weidner Room	1,188	27 x 44	10' 0"	100	64	60	
Clarke Room	594	27 x 22	10' 0"	40	24	30	
Edelbrock Room	594	27 x 22	10' 0"	40	24	30	
<b>Wilson Suite</b>	1,320	33 x 40	10' 0"	140	64	80	9
First American Room	726	33 x 22	10' 0"	70	36	40	
Thielman Room	594	33 x 18	10' 0"	50	32	30	
<b>Stockinger Suite</b>	3,120	52 x 60	10' 0"	350	160	180	18
Swisshelm Room	780	26 x 30	10' 0"	70	32	40	
Whitney Room	780	26 x 30	10' 0"	70	32	40	
Mitchell Room	780	26 x 30	10' 0"	70	32	40	
Schilplin Room	780	26 x 30	10' 0"	70	32	40	
<b>Herberger Suite</b>	4,283	80 x 56	10' 0"	500	242	270	27
Coborn Room	1,138	27 x 38	10' 0"	90	44	60	
Helgeson Room	718	27 x 23	10' 0"	70	32	30	
Metzroth Room	810	27 x 30	10' 0"	80	32	40	
Marsh Room	837	27 x 31	10' 0"	80	36	40	
Fandel Room	780	26 x 30	10' 0"	70	32	40	
<b>Glenn Carlson Hall</b>	16,000	114 x 140	26' 0"	1,800	700	950	102
<b>Terry Haws Center A</b>	16,000	117 x 142	24' 0"	1,800	800	1,000	108
<b>Terry Haws Center B</b>	15,620	110 x 142	24' 0"	2,000	800	1,000	115
<b>Terry Haws Center C</b>	26,000	108 x 166 & 98 x 79	26' 0"	3,000	1,400	1,800	160
<b>Terry Haws A&amp;B</b>	31,620	142 x 234	24' 0"	3,000	1,400	2,400	222
<b>Board Room A</b>	390	26 x 15	10' 0"	30	20	20	N/A
<b>Board Room B</b>	390	26 x 15	10' 0"	30	20	20	N/A
<b>Board Room C</b>	529	23 x 32	10' 0"	40	36	40	N/A

\*Due to the irregular shape of some rooms, the total square footage and dimensions listed may not be exact.

\*All meeting rooms are equipped with movable, soundproof wall partitions that allow for several room configurations not listed above. For additional information, contact staff at the River's Edge Convention Center.

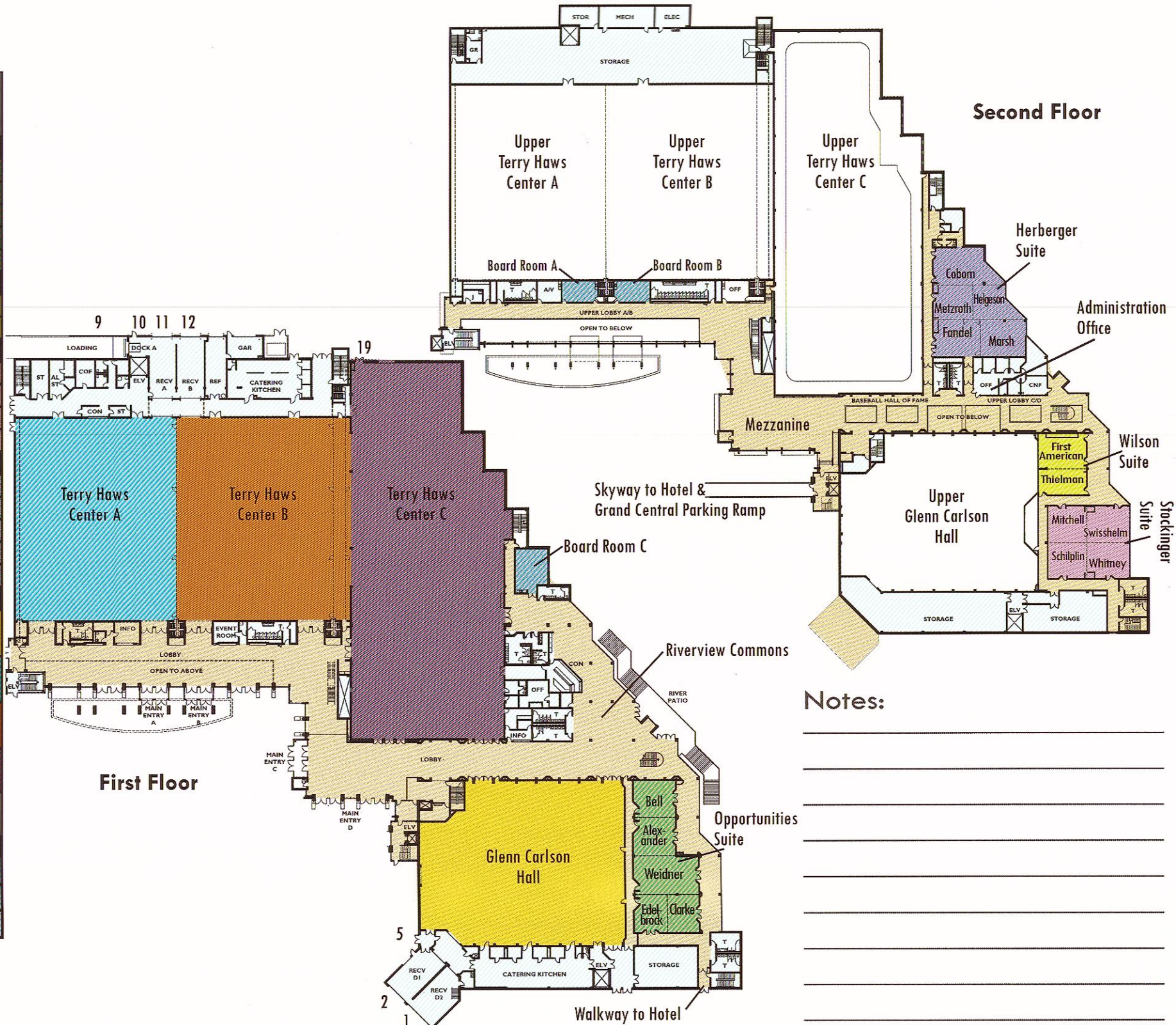

**Notes:**

---



---



---



---



---



---



---



---