



Playbook





Custom spaces. Vibrant city.
Brilliantly flexible.

Experience enhanced flexibility and functionality in Hilton Atlanta's expansive space.

From the sophisticated, contemporary styling of our inviting guest rooms to the spectacular ambiance of our ballrooms, the Hilton Atlanta and our dedicated event management professionals will help you deliver a fantastic experience. Here you have the flexibility of 60 individual meeting rooms and 129,000 sq. ft. of efficient space, featuring two adjacent ballrooms and 23 breakouts, all conveniently located on a single floor to fulfill meeting planners' demands and expectations.

From inspired spaces to incredible restaurants, amenities and service, Hilton Atlanta reflects Atlanta's hospitable spirit.



Fourth Floor

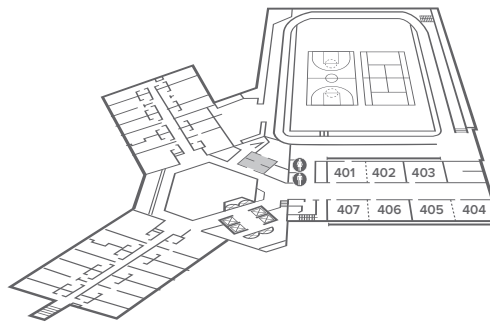

Third Floor

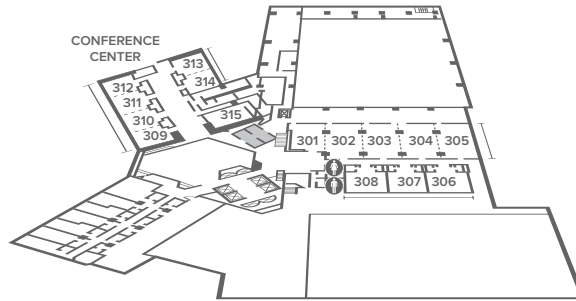

Second Floor

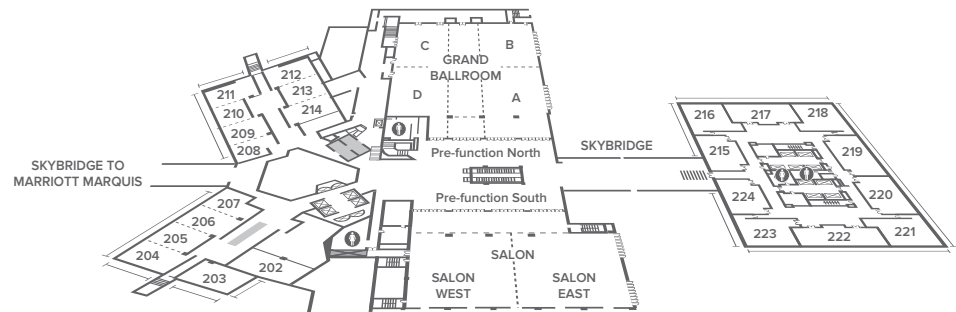

First Floor

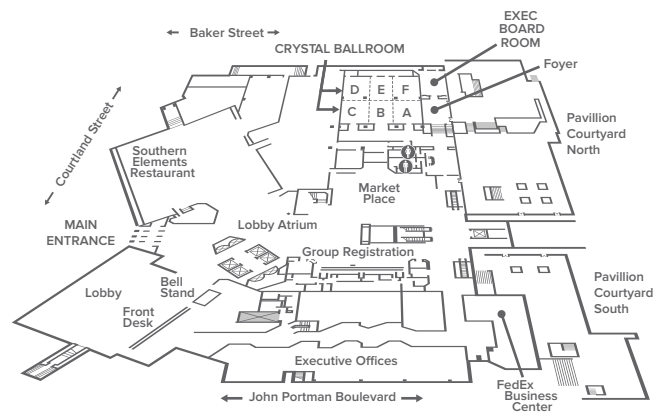

Galleria

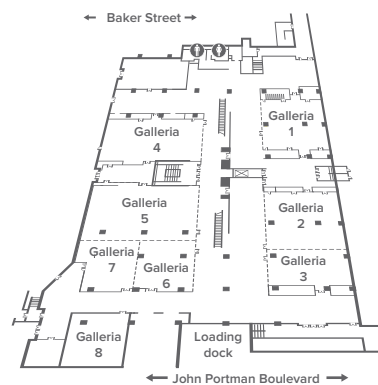

Galleria

meeting facilities

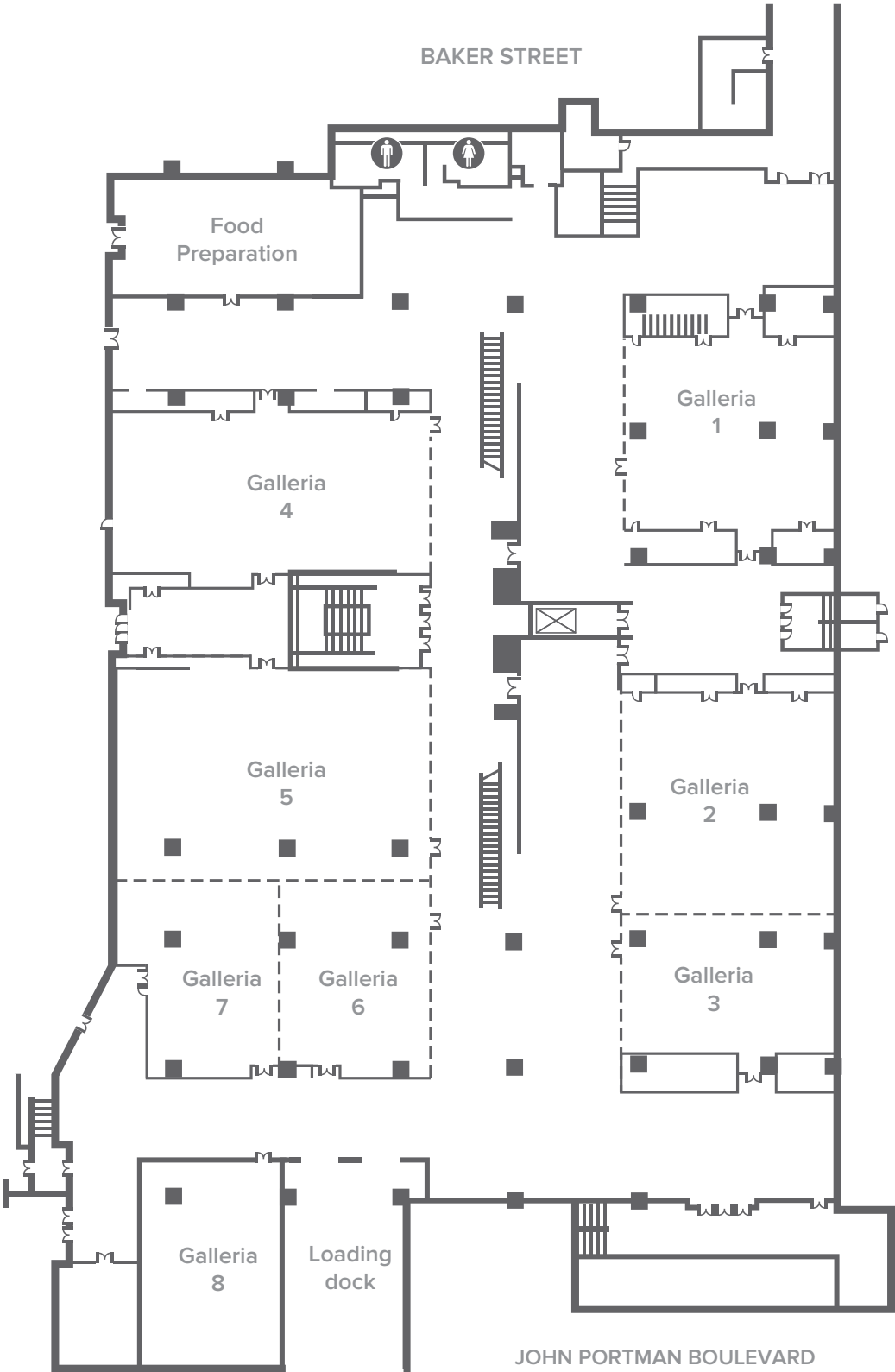

JOHN PORTMAN BOULEVARD

Galleria Capacities

| Room | Square Feet* | Exhibits 8' x 10' | Exhibits 10' x 10' | Theater | Classroom 2 per 6' | Classroom 3 per 6' | 5' Rounds of 10 | Reception | Conference |
|-------------------|--------------|-------------------|--------------------|---------|--------------------|--------------------|-----------------|-----------|------------|
| Galleria | 39,000 | 118 | 102 | N/A | N/A | N/A | 1,400 | 2,000 | N/A |
| Galleria 1 | 2,531 | N/A | N/A | 240 | 80 | 120 | 200 | 240 | 30 |
| Galleria 2 | 2,764 | N/A | N/A | 270 | 82 | 123 | 220 | 276 | 42 |
| Galleria 3 | 1,585 | N/A | N/A | 130 | 60 | 90 | 120 | 158 | 36 |
| Galleria 4 | 2,670 | N/A | N/A | 272 | 104 | 152 | 230 | 267 | 60 |
| Galleria 5 | 2,878 | N/A | N/A | 300 | 120 | 180 | 260 | 287 | 48 |
| Galleria 6 | 1,600 | N/A | N/A | 144 | 46 | 69 | 110 | 160 | 36 |
| Galleria 7 | 1,509 | N/A | N/A | 120 | 46 | 69 | 110 | 150 | 36 |
| Galleria 8 | 1,615 | N/A | N/A <td 174 | 52 | 78 | 100 | 100 | 30 | |
| Galleria 2 & 3 | 4,349 | N/A | N/A | 450 | 140 | 210 | 360 | 400 | 72 |
| Galleria 5, 6 & 7 | 5,987 | N/A | N/A | 570 | 232 | 348 | 520 | 690 | N/A |
| Galleria 6 & 7 | 3,109 | N/A | N/A | 260 | 90 | 135 | 240 | 340 | 72 |

* MEETING SPACE CAPACITIES FACTOR IN MINIMAL AUDIO VISUAL AND FACILITATOR SETUP. RECEPTION NUMBERS ALLOW FOR PLACEMENT OF BARS, COCKTAIL ROUNDS, FOOD STATIONS AND EXPERIENCE OF THE HOTEL.

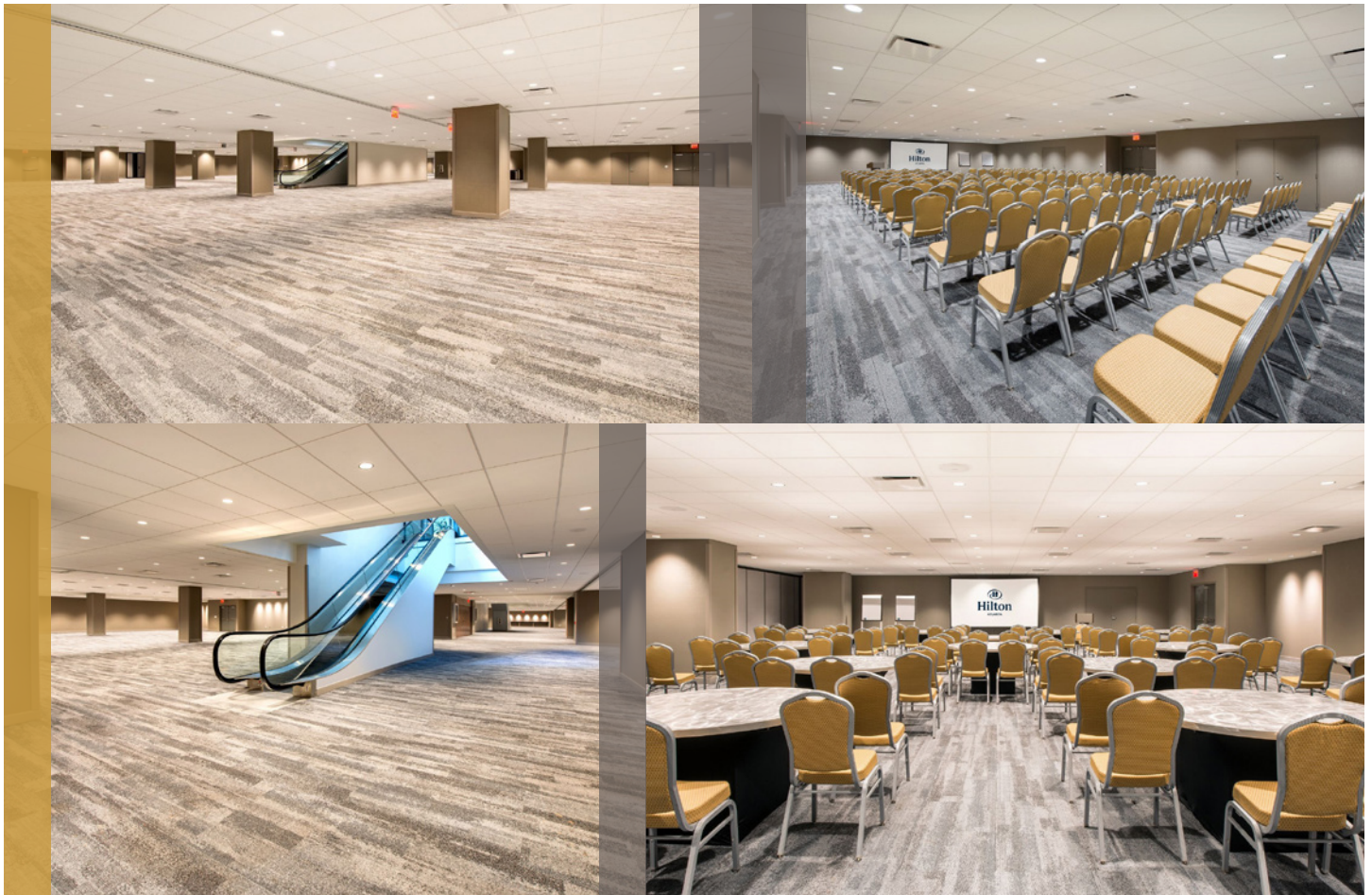

First Floor

meeting facilities

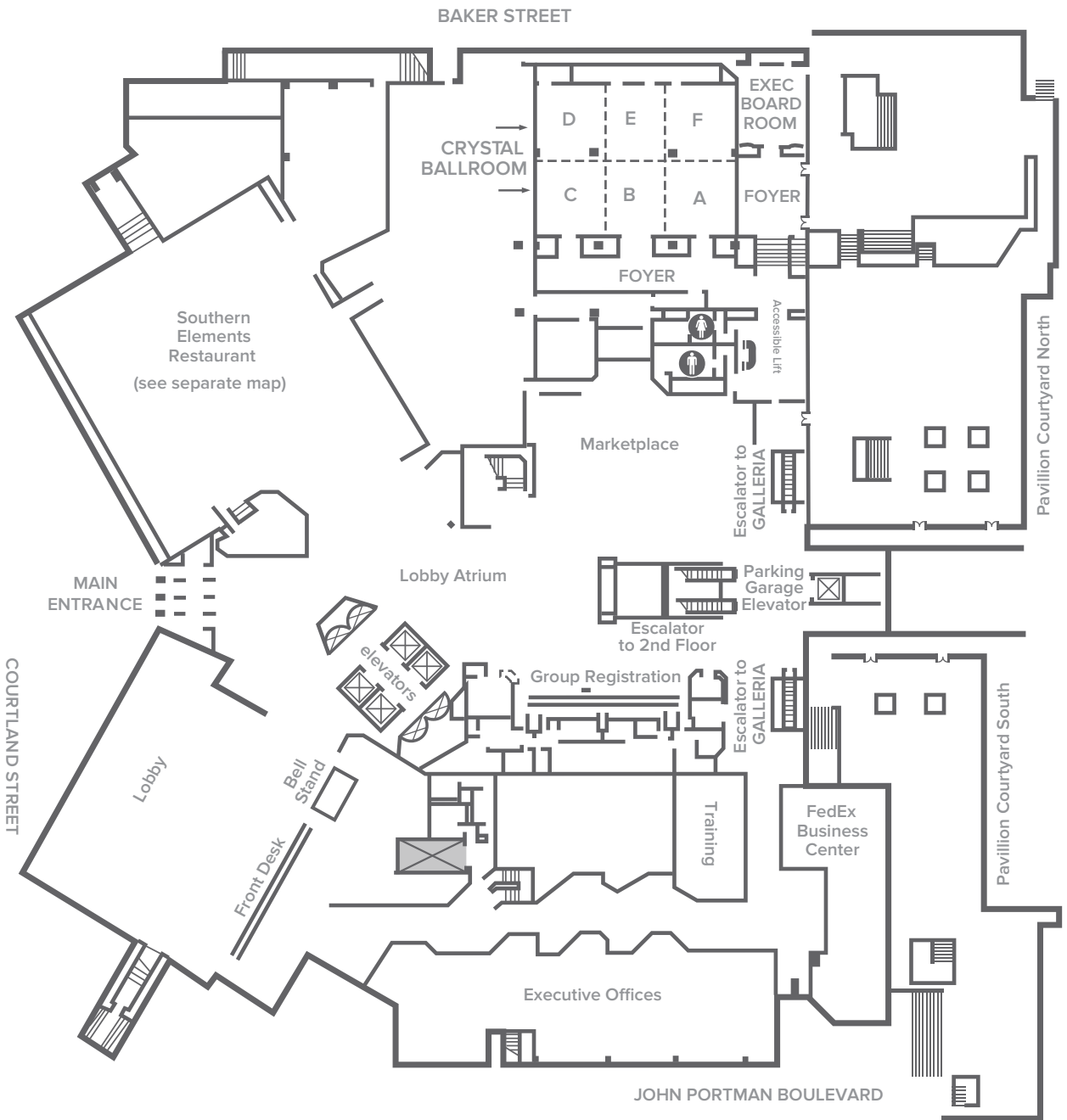

First Floor Capacities

| Room | Dimensions L x W | Square Feet* | Ceiling Height | Theater | Classroom 2 per 6' | Classroom 3 per 6' | 5' Rounds of 10 | Reception | Conference |
|-----------------------|------------------|--------------|----------------|---------|--------------------|--------------------|-----------------|-----------|------------|
| Crystal Ballroom | 76' x 55' | 4,180 | 12'10" | 400 | 124 | 186 | 280 | 350 | N/A |
| Crystal A | 26' x 28' | 725 | 12'10" | 75 | 30 | 45 | 50 | 75 | 25 |
| Crystal B | 26' x 19' | 494 | 12'10" | 54 | 20 | 30 | 40 | 50 | 18 |
| Crystal C | 26' x 28' | 725 | 12'10" | 80 | 24 | 36 | 50 | 75 | 20 |
| Crystal D | 29' x 28' | 812 | 12'10" | 80 | 24 | 36 | 50 | 75 | 20 |
| Crystal E | 29' x 19' | 551 | 12'10" | 54 | 16 | 24 | 40 | 50 | 20 |
| Crystal F | 29' x 28' | 812 | 12'10" | 80 | 30 | 45 | 50 | 75 | 30 |
| Crystal AB | 26' x 47' | 1,219 | 12'10" | 129 | 50 | 75 | 90 | 125 | 43 |
| Crystal ABC | 26' x 75' | 1,944 | 12'10" | 209 | 74 | 111 | 140 | 200 | 63 |
| Crystal AF | 55' x 28' | 1,537 | 12'10" | 150 | 60 | 90 | 100 | 155 | 55 |
| Crystal ABEF | 47' x 55' | 2,582 | 12'10" | 263 | 96 | 144 | 180 | 230 | 93 |
| Crystal BC | 47' x 26' | 1,219 | 12'10" | 134 | 44 | 66 | 90 | 125 | 38 |
| Crystal BE | 55' x 19' | 1,045 | 12'10" | 104 | 36 | 54 | 80 | 110 | 38 |
| Crystal BCDE | 52' x 56' | 2,582 | 12'10" | 268 | 84 | 126 | 180 | 240 | 78 |
| Crystal CD | 55' x 28' | 1,537 | 12'10" | 160 | 48 | 72 | 100 | 155 | 40 |
| Ballroom Foyer | 103' x 56' | 2,246 | N/A | N/A | N/A | N/A | N/A | N/A | N/A |
| Executive Boardroom | 27' x 32' | 864 | 8' | N/A | N/A | N/A | N/A | N/A | 16** |
| Pavillion Courtyard N | 137' x 136' | 18,632 | N/A | N/A | N/A | N/A | 480 | 550 | N/A |
| Pavillion Courtyard S | 159' x 89' | 14,151 | N/A | N/A | N/A | N/A | 250 | 360 | N/A |

* MEETING SPACE CAPACITIES FACTOR IN MINIMAL AUDIO VISUAL AND FACILITATOR SETUP. RECEPTION NUMBERS ALLOW FOR PLACEMENT OF BARS, COCKTAIL ROUNDS, FOOD STATIONS AND EXPERIENCE OF THE HOTEL.

** PERMANENT BOARD TABLE.



Second Floor

meeting facilities

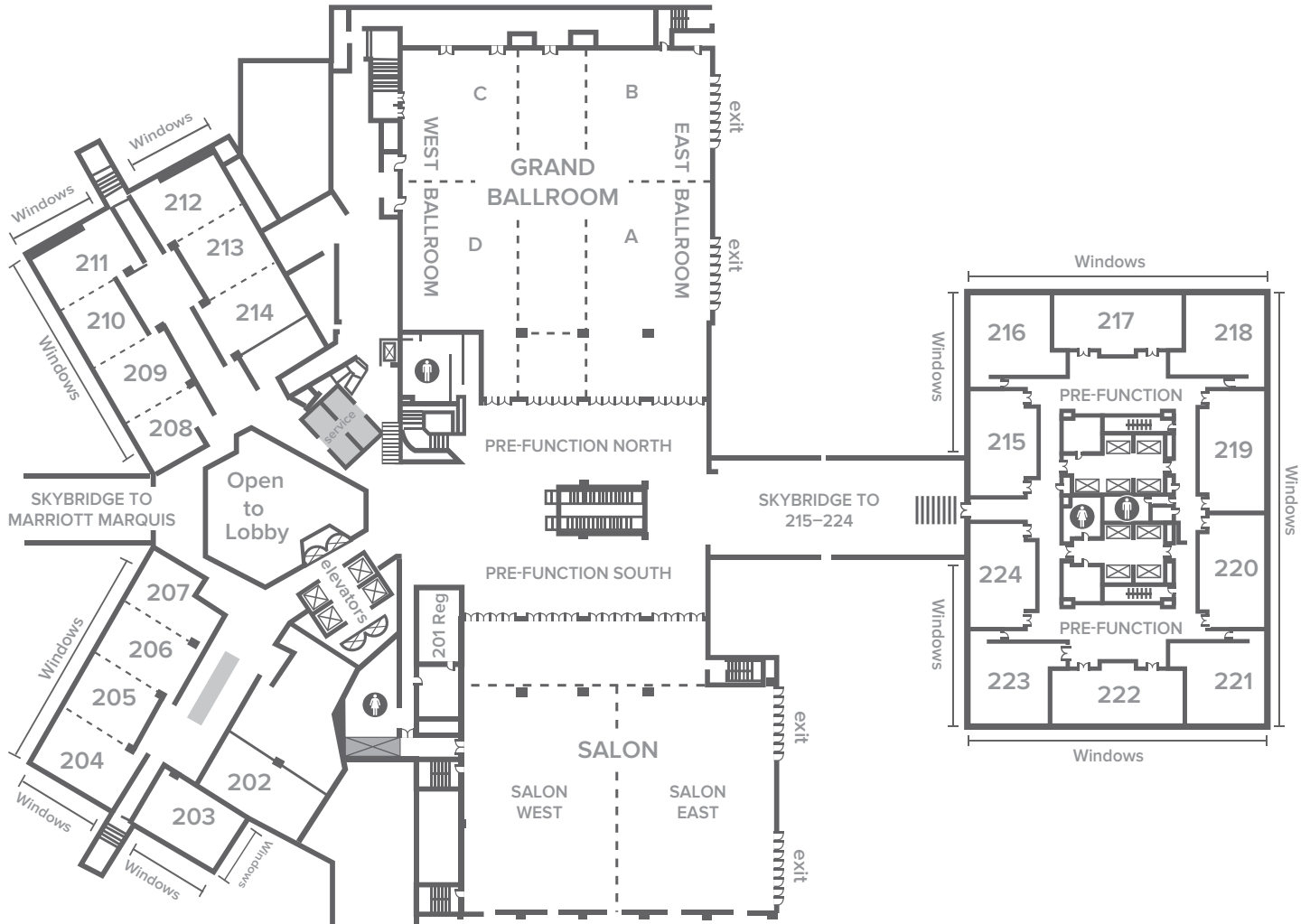

Second Floor Capacities

| Room | Dimensions L x W | Square Feet* | Ceiling Height | Theater | Classroom 2 per 6' | Classroom 3 per 6' | 5' Rounds of 10 | Reception | Conference |
|-------------------|---------------------|-----------------|-------------------|---------|-----------------------|-----------------------|--------------------|-----------|------------|
| Grand Ballroom | 145' x 135' | 18,576 | 19.5' | 1914 | 760 | 1140 | 1380 | 1800 | N/A |
| East Ballroom | 145' x 55' | 7,975 | 19.5' | 702 | 240 | 360 | 540 | 750 | N/A |
| West Ballroom | 145' x 53' | 6,686 | 19.5' | 702 | 240 | 360 | 540 | 750 | N/A |
| Corridor | 145' x 27' | 3,915 | 19.5' | 406 | 120 | 180 | 220 | 350 | N/A |
| East and Corridor | 145' x 82' | 11,890 | 19.5' | 1092 | 360 | 540 | 770 | 1200 | N/A |
| West and Corridor | 145' x 80' | 10,601 | 19.5' | 1092 | 360 | 540 | 770 | 1200 | N/A |
| Ballroom A | 86' x 55' | 4,730 | 19.5' | 351 | 140 | 210 | 220 | 350 | 46 |
| Ballroom B | 59' x 55' | 3,245 | 19.5' | 351 | 140 | 210 | 220 | 350 | 46 |
| Ballroom C | 59' x 53' | 3,127 | 19.5' | 351 | 140 | 210 | 220 | 350 | 46 |
| Ballroom D | 86' x 53' | 3,559 | 19.5' | 351 | 140 | 210 | 220 | 350 | 46 |
| Salon | 151' x 98' | 17,757 | 24' | 1656 | 680 | 1020 | 1120 | 1600 | N/A |
| Salon East | 97' x 73' | 7,471 | 24' | 828 | 340 | 510 | 560 | 750 | N/A |
| Salon West | 97' x 73' | 7,471 | 24' | 828 | 340 | 510 | 560 | 750 | N/A |
| 201 Reg | 16' x 21.3' | 336 | 11' | N/A | N/A | N/A | N/A | N/A | 16 |
| 202 | 45' x 25' | 1,125 | 8'6" | 130 | 44 | 66 | 80 | 130 | 40 |
| 203 | 40' x 26' | 1,040 | 9'10" | 110 | 40 | 60 | 80 | 110 | 34 |
| 204 | 40' x 26' | 1,040 | 9'10" | 110 | 40 | 60 | 60 | 110 | 34 |
| 205 | 31' x 27' | 835 | 9'10" | 80 | 26 | 39 | 60 | 80 | 28 |
| 206 | 35' x 27' | 945 | 9'10" | 90 | 30 | 45 | 40 | 90 | 28 |
| 207 | 39' x 25' | 765 | 9'10" | 70 | 20 | 30 | 40 | 70 | 24 |
| 208 | 34' x 25' | 740 | 9'10" | 70 | 20 | 30 | 70 | 70 | 24 |
| 209 | 34' x 27' | 810 | 9'10" | 80 | 26 | 39 | 70 | 80 | 28 |
| 210 | 34' x 27' | 810 | 9'10" | 80 | 26 | 39 | 80 | 80 | 28 |
| 211 | 40' x 24' | 960 | 9'10" | 110 | 40 | 60 | 80 | 110 | 34 |
| 212 | 38' x 25' | 950 | 9'10" | 110 | 40 | 60 | 60 | 110 | 34 |
| 213 | 30' x 27' | 810 | 9'10" | 80 | 26 | 39 | 60 | 80 | 28 |
| 214 | 34' x 25' | 850 | 9'10" | 90 | 30 | 45 | 70 | 90 | 28 |
| 204-205 | 71' x 53' | 1,875 | 9'10" | 190 | 66 | 99 | 150 | 190 | 54 |
| 204-205-206 | 106' x 80' | 2,820 | 9'10" | 280 | 96 | 144 | 220 | 280 | 72 |
| 204-205-206-207 | 145' x 25' | 3,585 | 9'10" | 350 | 116 | 174 | 270 | 350 | 90 |
| 205-206 | 66' x 27' | 1,780 | 9'10" | 170 | 56 | 84 | 140 | 170 | 54 |
| 205-206-207 | 105' x 25' | 2,545 | 9'10" | 240 | 76 | 114 | 190 | 240 | 72 |
| 206-207 | 74' x 25' | 1,710 | 9'10" | 160 | 50 | 85 | 120 | 160 | 52 |
| 208-209 | 68' x 25' | 1,550 | 9'10" | 150 | 46 | 69 | 120 | 150 | 52 |
| 208-209-210 | 102' x 25' | 2,360 | 9'10" | 230 | 72 | 108 | 190 | 230 | 72 |
| 208-209-210-211 | 142' x 24' | 3,320 | 9'10" | 340 | 112 | 168 | 270 | 340 | 90 |
| 209-210 | 68' x 27' | 1,620 | 9'10" | 160 | 52 | 78 | 140 | 160 | 54 |
| 209-210-211 | 108' x 24' | 2,580 | 9'10" | 270 | 92 | 138 | 220 | 270 | 72 |
| 210-211 | 74' x 24' | 1,770 | 9'10" | 190 | 66 | 99 | 160 | 190 | 54 |
| 212-213 | 68' x 25' | 1,760 | 9'10" | 190 | 66 | 99 | 150 | 190 | 54 |
| 212-213-214 | 102' x 25' | 2,610 | 9'10" | 280 | 96 | 144 | 210 | 280 | 72 |
| 213-214 | 64' x 25' | 1,600 | 9'10" | 170 | 56 | 84 | 140 | 170 | 56 |
| 215 | 52' x 19' | 979 | 8'10" | 110 | 32 | 48 | 80 | 100 | 36 |
| 216 | 40' x 23' | 1059 | 8'10" | 105 | 40 | 60 | 80 | 110 | 30 |
| 217 | 39' x 26' | 1118 | 8'10" | 110 | 40 | 60 | 80 | 120 | 30 |
| 218 | 40' x 23' | 1059 | 8'10" | 105 | 40 | 60 | 80 | 110 | 30 |
| 219 | 59' x 19' | 1158 | 8'10" | 110 | 32 | 48 | 80 | 140 | 36 |
| 220 | 55' x 19' | 1137 | 8'10" | 110 | 32 | 48 | 80 | 120 | 36 |
| 221 | 40' x 23' | 1059 | 8'10" | 105 | 40 | 60 | 80 | 110 | 30 |
| 222 | 39' x 26' | 1118 | 8'10" | 110 | 40 | 60 | 80 | 120 | 30 |
| 223 | 40' x 23' | 1059 | 8'10" | 105 | 40 | 60 | 80 | 110 | 30 |
| 224 | 52' x 19' | 979 | 8'10" | 110 | 32 | 48 | 80 | 100 | 36 |

* MEETING SPACE CAPACITIES FACTOR IN MINIMAL AUDIO VISUAL AND FACILITATOR SETUP. RECEPTION NUMBERS ALLOW FOR PLACEMENT OF BARS, COCKTAIL ROUNDS, FOOD STATIONS AND EXPERIENCE OF THE HOTEL.

Third Floor

meeting facilities

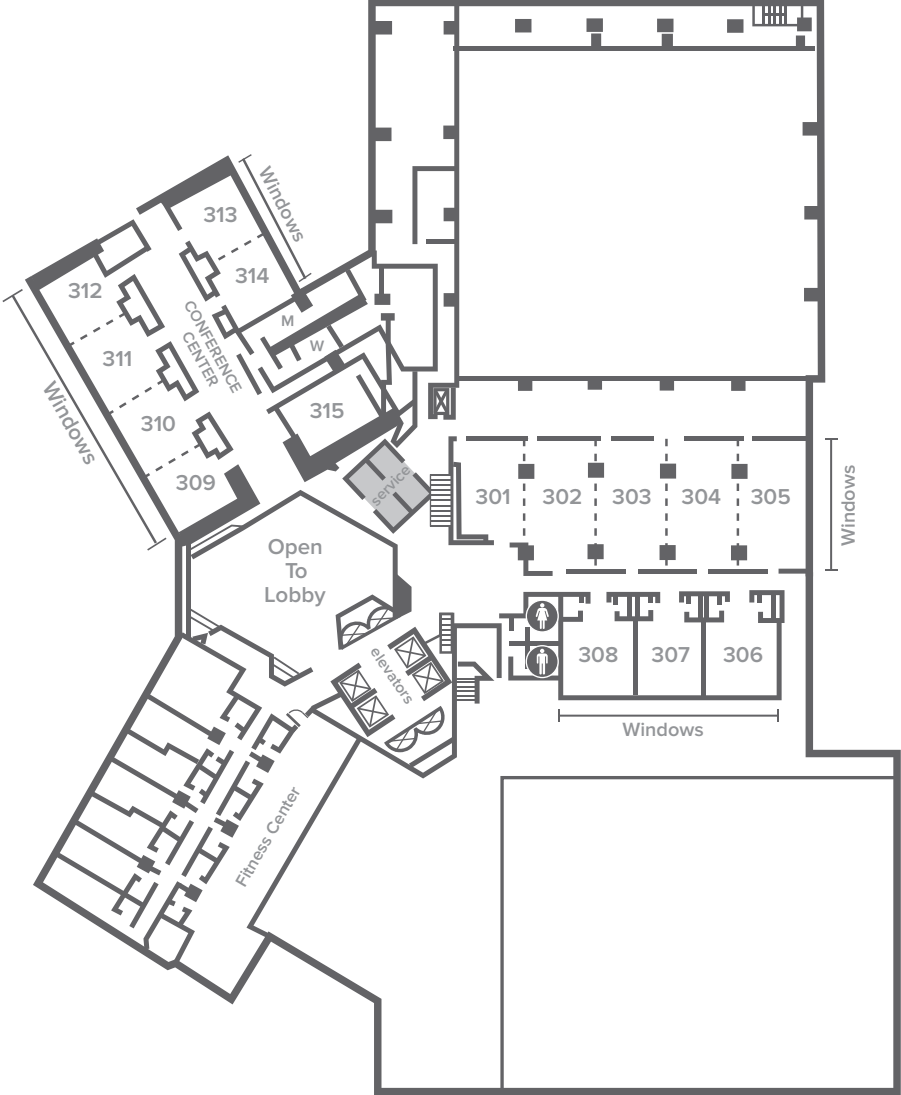

Third Floor Capacities

| Room | Dimensions L x W | Square Feet* | Ceiling Height | Theater | Classroom 2 per 6' | Classroom 3 per 6' | 5' Rounds of 10 | Reception | Conference |
|---------------------|------------------|--------------|----------------|---------|--------------------|--------------------|-----------------|-----------|------------|
| 301 | 37' x 23' | 851 | 9'10" | 90 | 34 | 51 | 60 | 80 | 34 |
| 302 | 48' x 30' | 1,440 | 9'10" | 120 | 46 | 69 | 80 | 130 | 40 |
| 303 | 48' x 24' | 1,104 | 9'10" | 110 | 44 | 66 | 90 | 105 | 40 |
| 304 | 48' x 30' | 1,440 | 9'10" | 120 | 46 | 69 | 90 | 130 | 40 |
| 305 | 48' x 24' | 1,152 | 9'10" | 110 | 44 | 66 | 90 | 105 | 40 |
| 306 | 26' x 23' | 598 | 10'8" | 50 | 18 | 27 | 40 | 50 | 26 |
| 307 | 26' x 23' | 598 | 10'8" | 50 | 18 | 27 | 40 | 50 | 26 |
| 308 | 26' x 23' | 598 | 10'8" | 50 | 18 | 27 | 40 | 50 | 26 |
| 309 | 26' x 24' | 646 | 10'8" | 65 | 24 | 36 | 50 | 65 | 20 |
| 310 | 27' x 24' | 667 | 10'8" | 70 | 24 | 36 | 50 | 70 | 20 |
| 311 | 27' x 24' | 667 | 10'8" | 70 | 24 | 36 | 50 | 70 | 20 |
| 312 | 26' x 24' | 614 | 10'8" | 55 | 20 | 30 | 30 | 50 | 20 |
| 313 | 26' x 25' | 652 | 10'8" | 65 | 24 | 36 | 50 | 65 | 20 |
| 314 | 26' x 25' | 646 | 10'8" | 65 | 24 | 36 | 50 | 65 | 20 |
| 315 | 35' x 25' | 913 | 10'8" | 24 | 24 | N/A | N/A | N/A | 24 |
| 301-302 | 85' x 23' | 2,291 | 9'10" | 170 | 58 | 97 | 140 | 210 | 54 |
| 301-302-303 | 133' x 23' | 3,395 | 9'10" | 210 | 92 | 132 | 230 | 315 | 72 |
| 301-302-303-304 | 181' x 23' | 4,835 | 9'10" | 310 | 128 | 186 | 320 | 445 | 90 |
| 301-302-303-304-305 | 229' x 23' | 5,987 | 9'10" | 370 | 160 | 218 | 410 | 550 | 105 |
| 302-303 | 96' x 24' | 2,544 | 9'10" | 190 | 56 | 84 | 170 | 235 | 54 |
| 302-303-304 | 144' x 24' | 3,984 | 9'10" | 250 | 100 | 132 | 260 | 365 | 72 |
| 302-303-304-305 | 192' x 24' | 5,136 | 9'10" | 310 | 132 | 186 | 350 | 470 | 90 |
| 303-304 | 96' x 24' | 2,544 | 9'10" | 190 | 56 | 84 | 180 | 235 | 54 |
| 303-304-305 | 144' x 24' | 3,696 | 9'10" | 220 | 100 | 143 | 270 | 340 | 72 |
| 304-305 | 96' x 24' | 2,592 | 9'10" | 190 | 108 | 132 | 180 | 235 | 54 |
| 309-310 | 53' x 24' | 1,313 | 10'8" | 135 | 48 | 72 | 100 | 135 | 40 |
| 309-310-311 | 80' x 24' | 1,980 | 10'8" | 205 | 72 | 108 | 150 | 205 | 60 |
| 309-310-311-312 | 106' x 24' | 2,594 | 10'8" | 260 | 92 | 138 | 190 | 265 | 80 |
| 310-311 | 54' x 24' | 1,334 | 10'8" | 140 | 48 | 72 | 100 | 140 | 40 |
| 310-311-312 | 80' x 24' | 1,948 | 10'8" | 195 | 68 | 102 | 140 | 200 | 60 |
| 311-312 | 53' x 24' | 1,281 | 10'8" | 125 | 44 | 66 | 80 | 120 | 40 |
| 313-314 | 52' x 25' | 1,298 | 10'8" | 130 | 48 | 72 | 100 | 130 | 40 |

* MEETING SPACE CAPACITIES FACTOR IN MINIMAL AUDIO VISUAL AND FACILITATOR SETUP. RECEPTION NUMBERS ALLOW FOR PLACEMENT OF BARS, COCKTAIL ROUNDS, FOOD STATIONS AND EXPERIENCE OF THE HOTEL.



Fourth Floor

meeting facilities

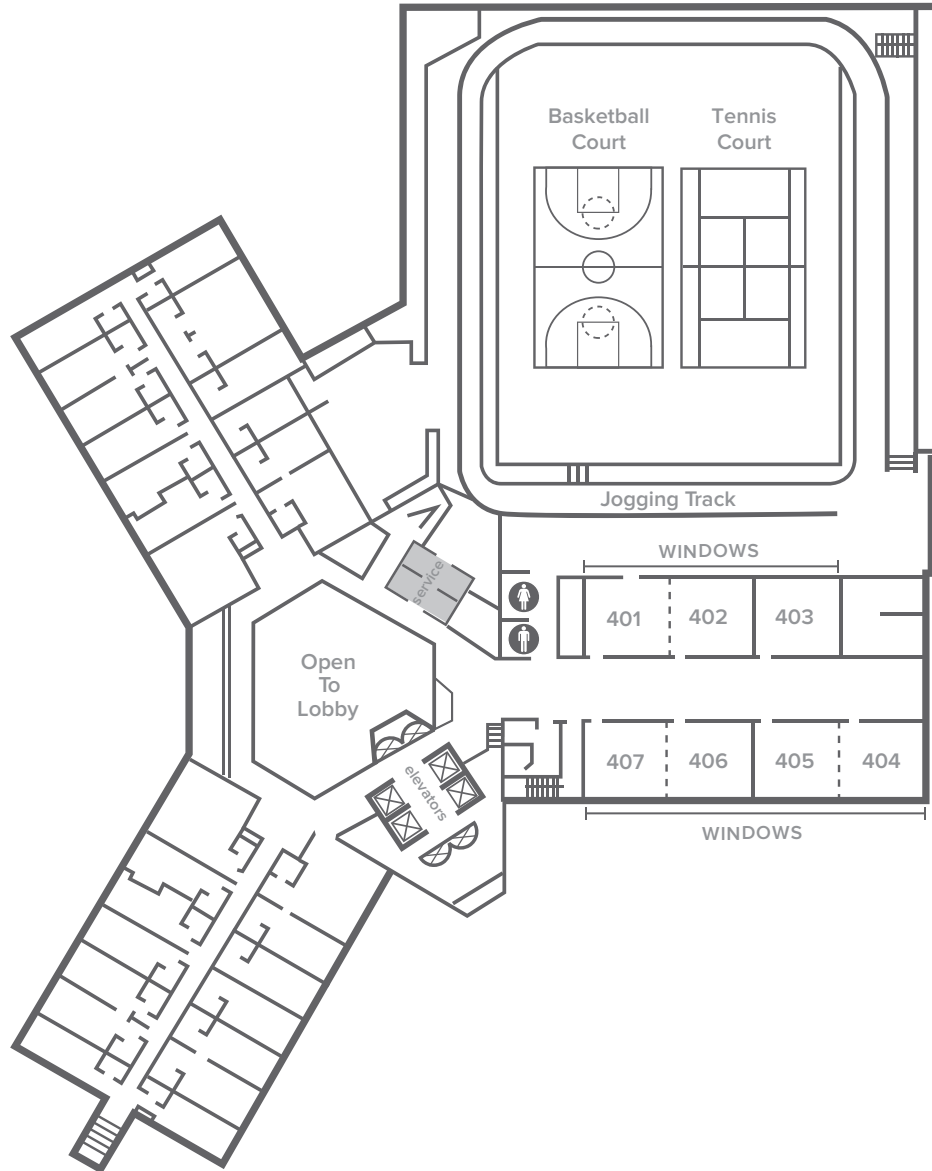

Fourth Floor Capacities

| Room | Dimensions L x W | Square Feet* | Ceiling Height | Theater | Classroom 2 per 6' | Classroom 3 per 6' | 5' Rounds of 10 | Reception | Conference |
|---------|------------------|--------------|----------------|---------|--------------------|--------------------|-----------------|-----------|------------|
| 401 | 25' x 23' | 575 | 9'10" | 65 | 20 | 30 | 40 | 65 | 24 |
| 402 | 25' x 27' | 675 | 9'10" | 75 | 22 | 33 | 50 | 75 | 24 |
| 403 | 25' x 27' | 675 | 9'10" | 75 | 22 | 33 | 50 | 75 | 24 |
| 404 | 28' x 26' | 728 | 9'10" | 80 | 22 | 33 | 40 | 80 | 24 |
| 405 | 26' x 24' | 624 | 9'10" | 70 | 22 | 33 | 40 | 70 | 24 |
| 406 | 28' x 26' | 728 | 9'10" | 80 | 22 | 33 | 40 | 80 | 24 |
| 407 | 26' x 24' | 624 | 9'10" | 70 | 22 | 33 | 40 | 70 | 24 |
| 401-402 | 50' x 25' | 1,250 | 9'10" | 115 | 42 | 63 | 90 | 115 | 40 |
| 404-405 | 52' x 26' | 1,352 | 9'10" | 115 | 42 | 63 | 90 | 115 | 40 |
| 406-407 | 52' x 26' | 1,353 | 9'10" | 115 | 42 | 63 | 90 | 115 | 40 |

* MEETING SPACE CAPACITIES FACTOR IN MINIMAL AUDIO VISUAL AND FACILITATOR SETUP. RECEPTION NUMBERS ALLOW FOR PLACEMENT OF BARS, COCKTAIL ROUNDS, FOOD STATIONS AND EXPERIENCE OF THE HOTEL.

Nikolai's Roof

**Elegant Surroundings.
Spectacular Views and Attentive Service.
An Atlanta Tradition.**

On the top floor of Hilton Atlanta, Nikolai's Roof delights guests with stunning views of the Atlanta skyline, masterfully prepared cuisine, impeccable service and an award-winning wine list. Savor house-infused vodkas and a seasonally-inspired menu that features modern American cuisine with a nod to the restaurant's Russian influences, prepared with ingredients from local purveyors.

The Lounge at Nikolai's Roof serves a variety of hand-crafted cocktails, including the Moscow Mule, a Russian staple served in an authentic copper mug.

Located on the Top Floor of Hilton Atlanta.

www.nikolaisroof.com

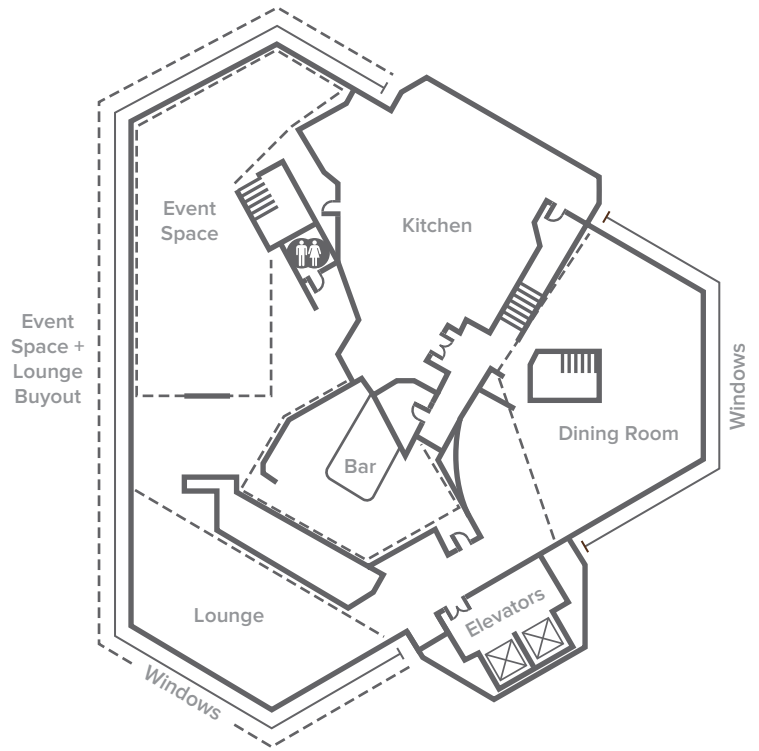

| Space | Capacities |
|--|------------|
| Dining Room | 68 |
| Event Space, Dinner | 100 |
| Event Space, Reception | 125 |
| Lounge | 30-50 |
| Event Space + Lounge (Buyout), Reception | 200 |
| Nikolai's Roof Buyout, Reception | 300 |



* CAPACITIES TAKE INTO CONSIDERATION PLACEMENT OF BARS, COCKTAIL ROUNDS, FOOD STATIONS AND EXPERIENCE OF THE HOTEL.

Trader Vic's

Indulge in a Taste of the Tropics.

Escape to Trader Vic's, a tropical retreat located on the lower level of Hilton Atlanta. Enjoy simmering plates of island-inspired cuisine centered around the signature Chinese wood-fired ovens and over 70 specialty libations (including the original Mai Tai).

Trader Vic's brings the Pacific Islands to the city with an unforgettable ambiance that features traditional Tikis, giant blowfish and palm-thatched ceilings.

Located on the Lower Level of Hilton Atlanta.

www.tradervicsatl.com

| Space | Capacities |
|--------|------------|
| Buyout | 225 |
| Deck | 24 |
| Garden | 46 |
| Puka | 48 |
| Samoan | 30 |
| Tonga | 55 |

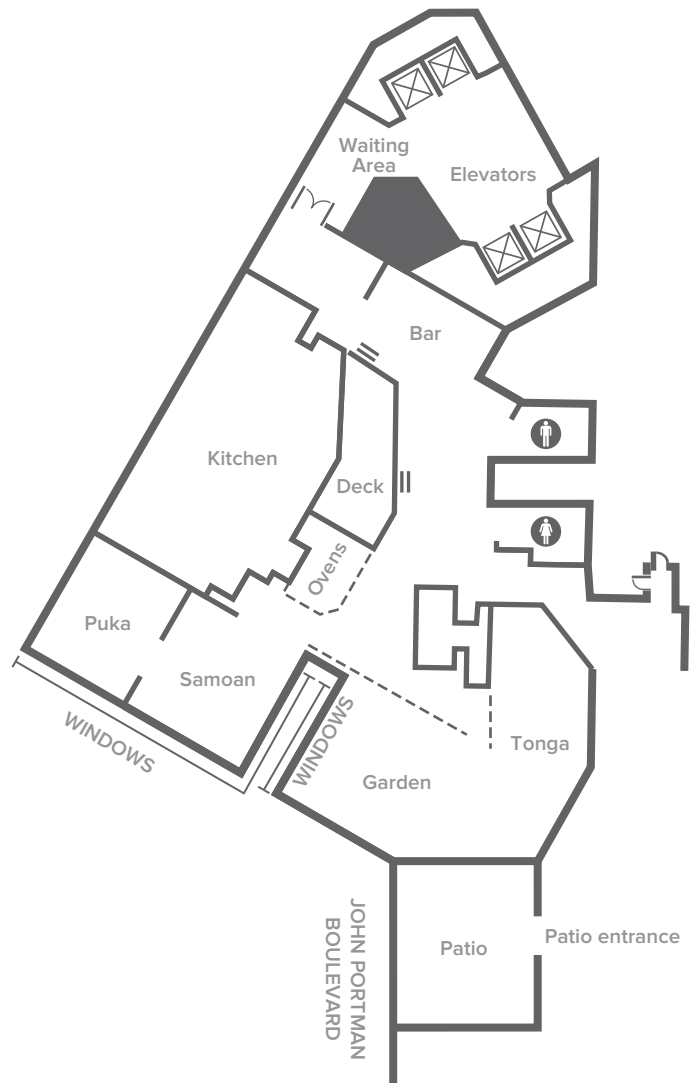

* CAPACITIES TAKE INTO CONSIDERATION PLACEMENT OF BARS, COCKTAIL ROUNDS, FOOD STATIONS AND EXPERIENCE OF THE HOTEL.

Southern Elements

Celebrating current culinary trends from around the region for a tantalizing taste of the South.

Dine on traditional Southern cuisine with a modern twist.

Southern Elements' two semi-private spaces are ideal for small-scale dinners or intimate occasions.

Located in the Hilton Atlanta Lobby.



| Space | Capacities |
|----------------|------------|
| Dining Room | 236 |
| Bar/Lounge | 60 |
| Private Room 1 | 60 |
| Private Room 2 | 70 |

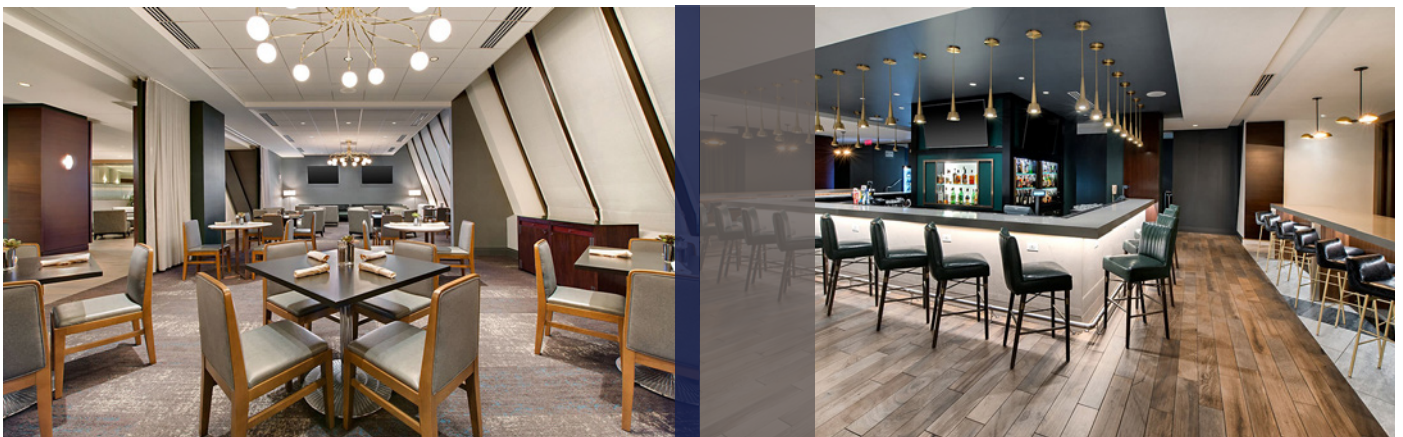

SOUTHERN
ELEMENTS

* CAPACITIES TAKE INTO CONSIDERATION PLACEMENT OF BARS, COCKTAIL ROUNDS, FOOD STATIONS AND EXPERIENCE OF THE HOTEL.

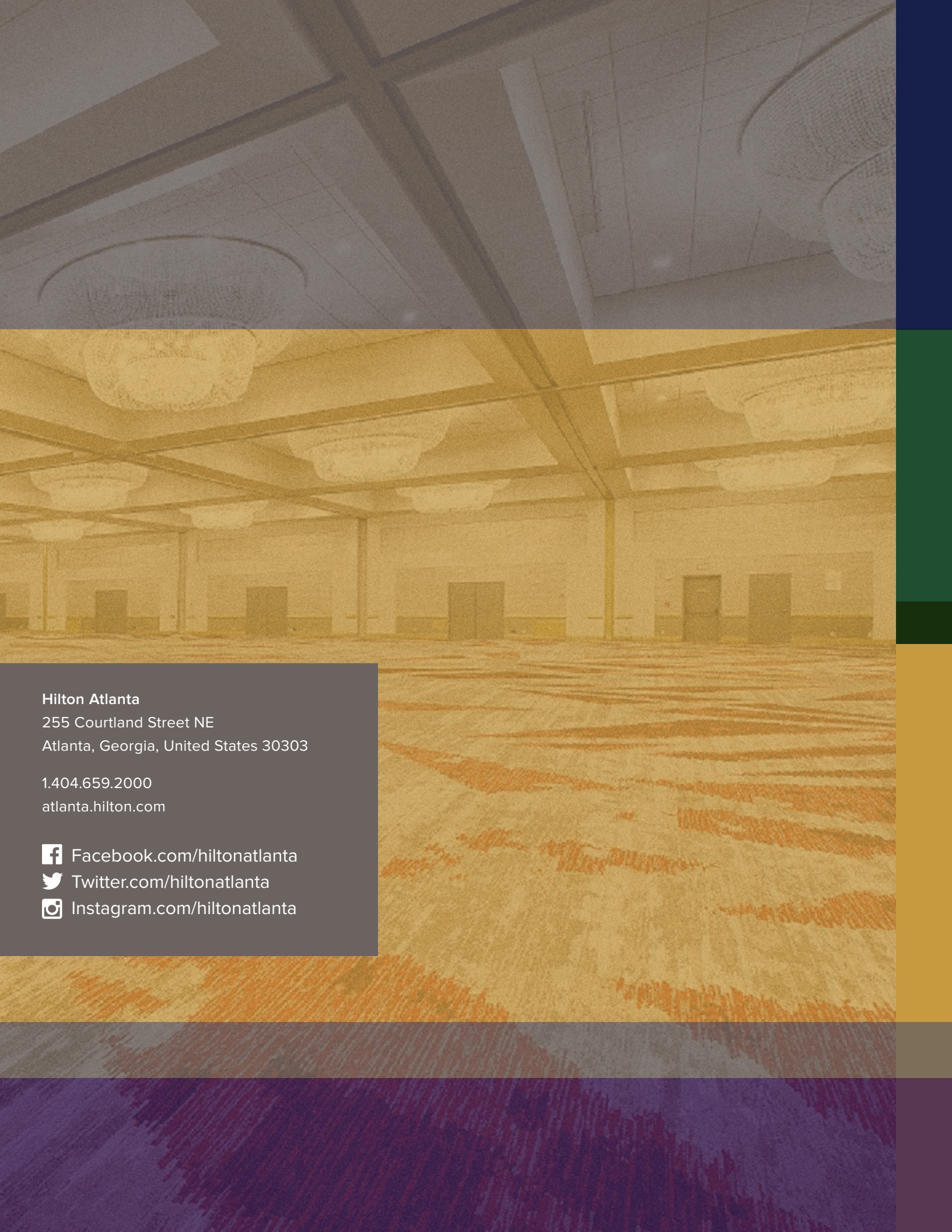

Hilton Atlanta

255 Courtland Street NE
Atlanta, Georgia, United States 30303

1.404.659.2000
atlanta.hilton.com

 [Facebook.com/hiltonatlanta](https://www.facebook.com/hiltonatlanta)

 [Twitter.com/hiltonatlanta](https://twitter.com/hiltonatlanta)

 [Instagram.com/hiltonatlanta](https://www.instagram.com/hiltonatlanta)