Knoll Crest Gardens

A Venue as Unforgettable As You

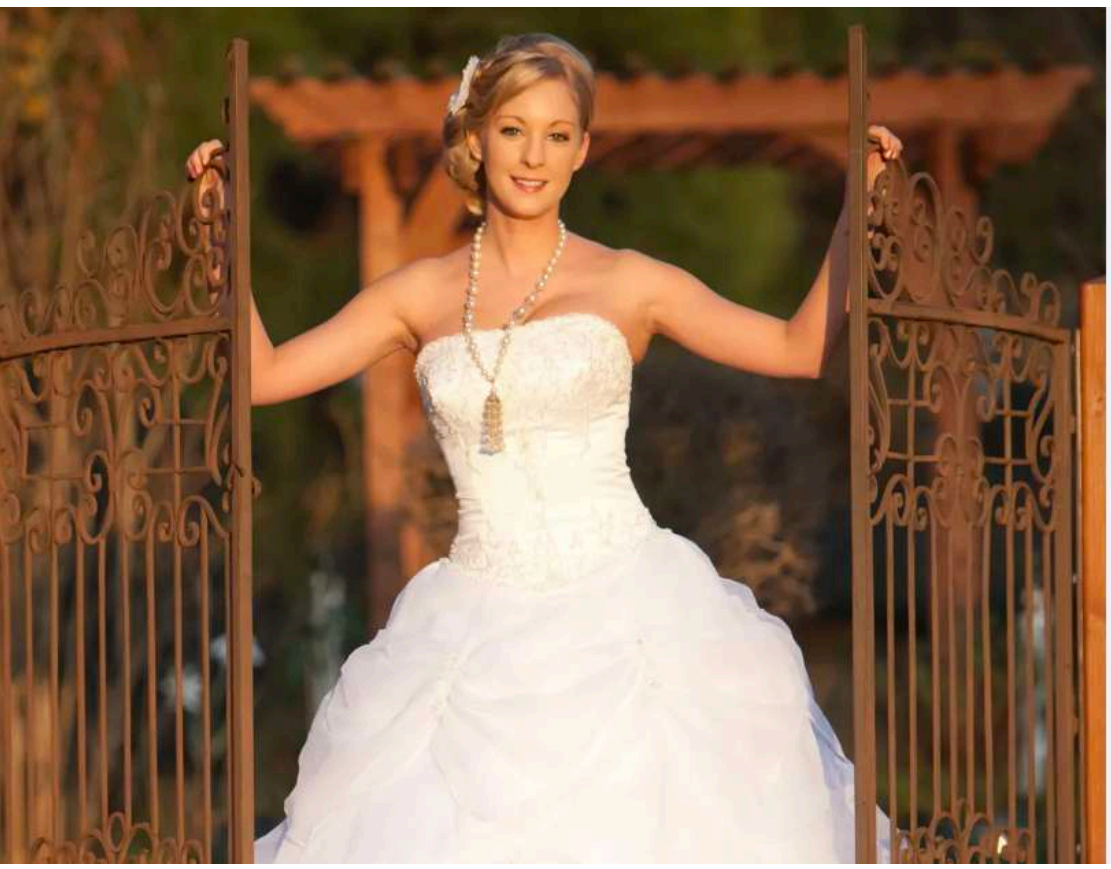

WELCOME

A Place As Unforgettable As You!

At Knoll Crest Gardens we value every guest's unique plan and would love to help make your outdoor wedding perfect.

BRIDE & GUESTS ROOM

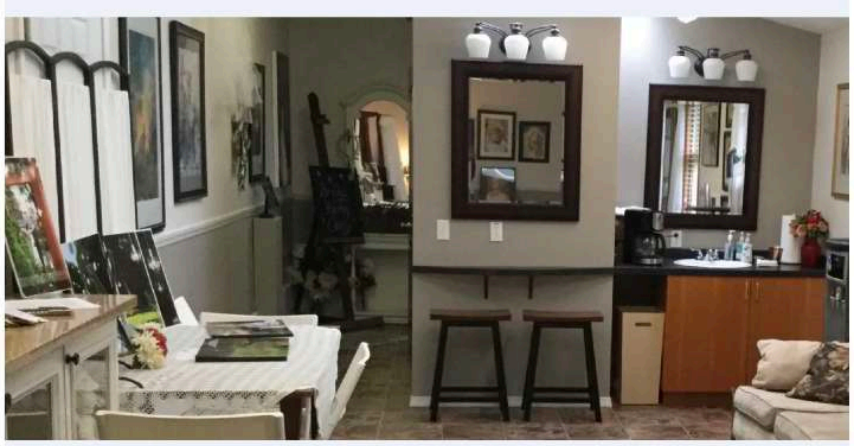

The large private brides room includes everything you will need to get ready in style, with indoor bathroom with double sinks, private bridal dressing area, multiple brides maid's stations, large mirrors & extra seating & mini fridge. Brides loves this space. It's as big as an Air B&B!

GROOMS & GUESTS ROOM

The red barn supplies the grooms with everything they need to get ready and have a great time while doing it. This barn includes foosball table, mini fridge, space to get ready & rustic country furniture and decor. Grooms are always pleased wtih this large space which could double as an AirB&B.

Knoll Crest Gardens

A Venue as Unforgettable As You

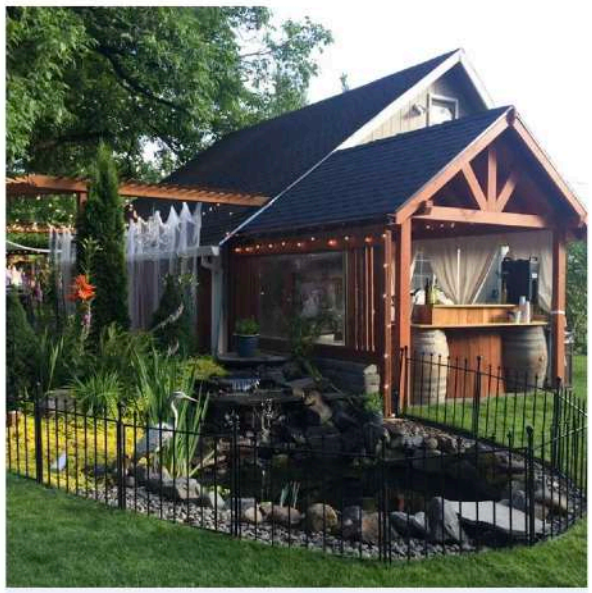

THE BAR

Serve up a charming drink to delight your guest from your selection beer or wine. From there, they can enjoy music wafting from the rafters, watch the Koi swim in the adjacent fountain pool or peek through a sparkling stained-glass window to the dance floor.

CHAIRS & TABLES

Enjoy the use of tables, chairs, and linens for up to 200 guests as part of your wedding package.
Set up included.

DANCE FLOOR

Lighted stone dance floor to give you a perfect first dance and setting for your guest dance party.

LIGHTED TENT

A lighted, white 20' X 40' tent, complete with flowing fabrics and sparkling chandelier. This space can be used for an outdoor dinning room, buffet area, or dance floor.

ENTERTAINING

If desired, your event can also includes the use of our 4, smaller 12' x 12' foot tents, 3 bistro tables, wine barrels & lots of extra decor.

CATERING BUILDING

A robust food staging area in the carriage barn with double swinging doors. Your caterer can bring in their crew and the pre-offsite prepared food and enjoy a spacious counter area to stage food for serving. The food staging building has a large cooler, fridge with freezer, sink and plenty of serving trays and utensils in case they forgot anything.

Knoll Crest Gardens

A Venue as Unforgettable As You

YOUR PACKAGE ALWAYS INCLUDES:

Knoll Crest Gardens wedding venue only hosts 1 wedding per day, so your time will be just for you.

GUESTS:

Up to 200 guests are welcome. There is ample level parking for all your guests. Inquire for 200+.

CATERING & BEVERAGES:

We are a BYO facility for all food and beverages with no extra fees. A licensed bartender is required to serve beer and wine.

SET UP:

Grounds coordinator will set up chairs and tables based on your chosen wedding layout. We will also take down chairs and tables after your event ends.
* We do not offer clean up from your decor or catering.

EVENT EQUIPTMENT:

12 banquet & 25 round tables, white very clean and pressed linens, white resin folding chairs all come with the package.Plus, PA system ready for DJ's to use and decorations including shepherd hooks, lanterns, candle holders, etc. should you want to use them.

PACKAGES

2024 - Everything above, Always Included!

We are offering outdoors weddings from June through early September

Saturday	$5,800
Friday or Sunday	$5,200
Monday - Thursday	$4,500

Hourly Rate

Please inquire for your dates! Venue only, extras on request.

Photo Sessions - by the hour	$150
Private Event - by the hour *2 hour min	$300