

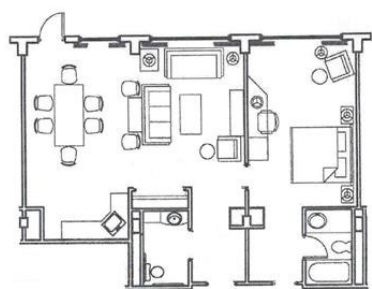

# CROWNE PLAZA®

## LITTLE ROCK

### Meeting Room Diagrams and Capacities



Wallis Hospitality Suite



Little Rock Room

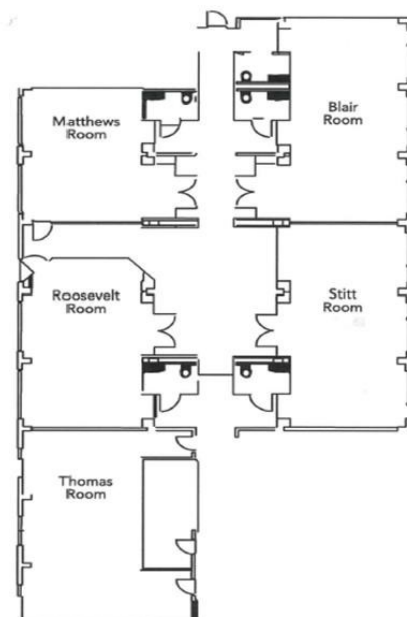
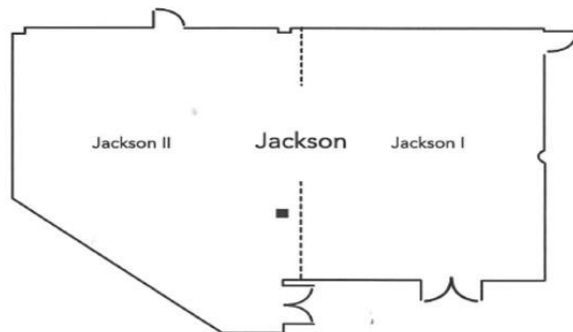

Room	Width	Length	Ceiling Height	Sq Ft	Theater	Classroom (2 per)	Classroom (3 per)	Banquet Rounds	Crescent Rounds	Conference	U-Shape	Hollow Square	Tabletop Exhibits
<b>Crowne Ballroom</b>	39'	69'	16'	2691	330	126	189	243	162	60	66	78	40
Salon A	39'	24'	16'	936	110	42	63	72	48	36	34	42	15
Salon B	39'	24'	16'	936	110	42	63	72	48	36	34	42	15
Salon C	39'	24'	16'	936	110	42	63	72	48	36	34	42	15
Salon A-B	39'	48'	16'	1872	220	84	120	144	96	48	44	54	30
Salon B-C	39'	48'	16'	1872	220	84	120	144	96	48	44	54	30
<b>Jackson</b>	52'	39'	12'	1920	225	84	132	144	96	45	45	54	30
Jackson I	24'	39'	12'	936	110	42	63	72	48	34	34	34	15
Jackson II	28'	36'	12'	1008	128	42	63	72	48	34	34	34	15
Blair	18'	36'	9'	648	80	20	30	48	36	30	30	36	10
Stitt	18'	36'	9'	648	80	20	30	48	36	30	30	36	10
Thomas	18'	33'	9'	594	80	20	30	48	36	30	30	36	10
Roosevelt	18'	30'	9'	540	45	16	24	32	24	24	24	26	8
Matthews	18'	24'	9'	432	40	14	21	24	18	18	15	18	5
<b>Room</b>	<b>Width</b>	<b>Length</b>	<b>Ceiling Height</b>	<b>Sq Ft</b>	<b>Conference</b>								
Little Rock Room	14'	12'	9'	180	6								
<b>Wallis Suites</b>			N/A	925	6								
Living Room	N/A	N/A	N/A	625	N/A								
Guest Room	N/A	N/A	N/A	300	N/A								

\*Crowne Ballroom & Jackson Room set in Rounds of 9

\*Blair, Stitt, Thomas, Roosevelt & Matthews set in Rounds of 8

\*Crescent Rounds set with 6